

**BELOW ENTRANCE PLAN** PLAN AT LEVEL 96.75

SHIVA EDUCATIONAL SOCIETY  
 PANOLI, ABDHANIGHAT, GHUMARWIN  
 DISTT. BILASPUR. (H.P.)  
 REGT. NO. - 347/06  
 DATED - 6/9/2006

PROPOSED DRG. OF SHIVA COLLEGE OF EDUCATION VILLAGE BAROTA  
 P.O. LUHARWIN TEH. GHUMARWIN DISTT. BILASPUR (H.P.) 174021

AREA = 383.25m<sup>2</sup>  
 KH. NO. 193/1, 193/2,  
 193/3, 495/1, 92/2, 195,  
 197/1, 197/3.

AR. SURINDER SHARMA  
 ARCHITECT  
 RGN. NO. CA/8/106578  
 H.NO. 208/1, MAHAHAR NAGAR  
 MANDI (H.P.)

*Signature*  
 19/3-07-2016  
 ARCHITECT  
 SHIVA EDUCATIONAL SOCIETY  
 PANOLI, ABDHANIGHAT, GHUMARWIN  
 DISTT. BILASPUR (H.P.)

**BRIEF SPECIFICATION**

FOUNDATION IS OF RCC (1:2:4) COLUMNS FOOTING  
 LAID UP TO HARD STRATA.  
 SUPER STRUCTURE IS OF R.C.C.FRAMED STRUCTURE  
 WITH HALF BRICK MASONRY IN C.M. 1:4.  
 CC / MARBLE STONE/KOTA STONE FLOORING.  
 ALL DOORS AND WINDOWS IS OF DEODAR WOOD/  
 SAL WOOD.  
 CEMENT PLASTERING IN BOTH SIDE OF BUILDING  
 WITH CEMENT MORTAR 1:5 MIX  
 PAINTING ON WOOD WORK & DISTEMPERING ON WALL  
 ALL DRAINS ARE OF C.C. 1:2:4 MIX.  
 ALL WCS IS ON WATER BOURNE SYSTEM AND ARE  
 CONNECTED WITH SEWERAGE.

**BUILT UP AREA :-**

PLAN LV.L.1 BELOW ENTRANCE 96.75 = 383.25M<sup>2</sup>  
 GROUND ENTRANCE 100.35 = 899.25M<sup>2</sup>  
 FIRST FLOOR PLAN 103.95 = 899.25M<sup>2</sup>  
 SECOND FLOOR PLAN 107.55 = 899.25M<sup>2</sup>  
**TOTAL = 3081.00m<sup>2</sup>**

**SCHEDULE OF JOINERY**

DOOR	WINDOW	VENTILATOR
D - 1.21X2.60	W - 1.82X1.82M	V = 0.45X1.20
D1 - 0.92X2.60	W1 - 1.52X1.82M	
D2 - 1.00X2.13	W2 - 1.22X1.52M	
D3 - 0.83X2.13	W3 - 0.92X1.52M	
D4 - 0.76X2.13		





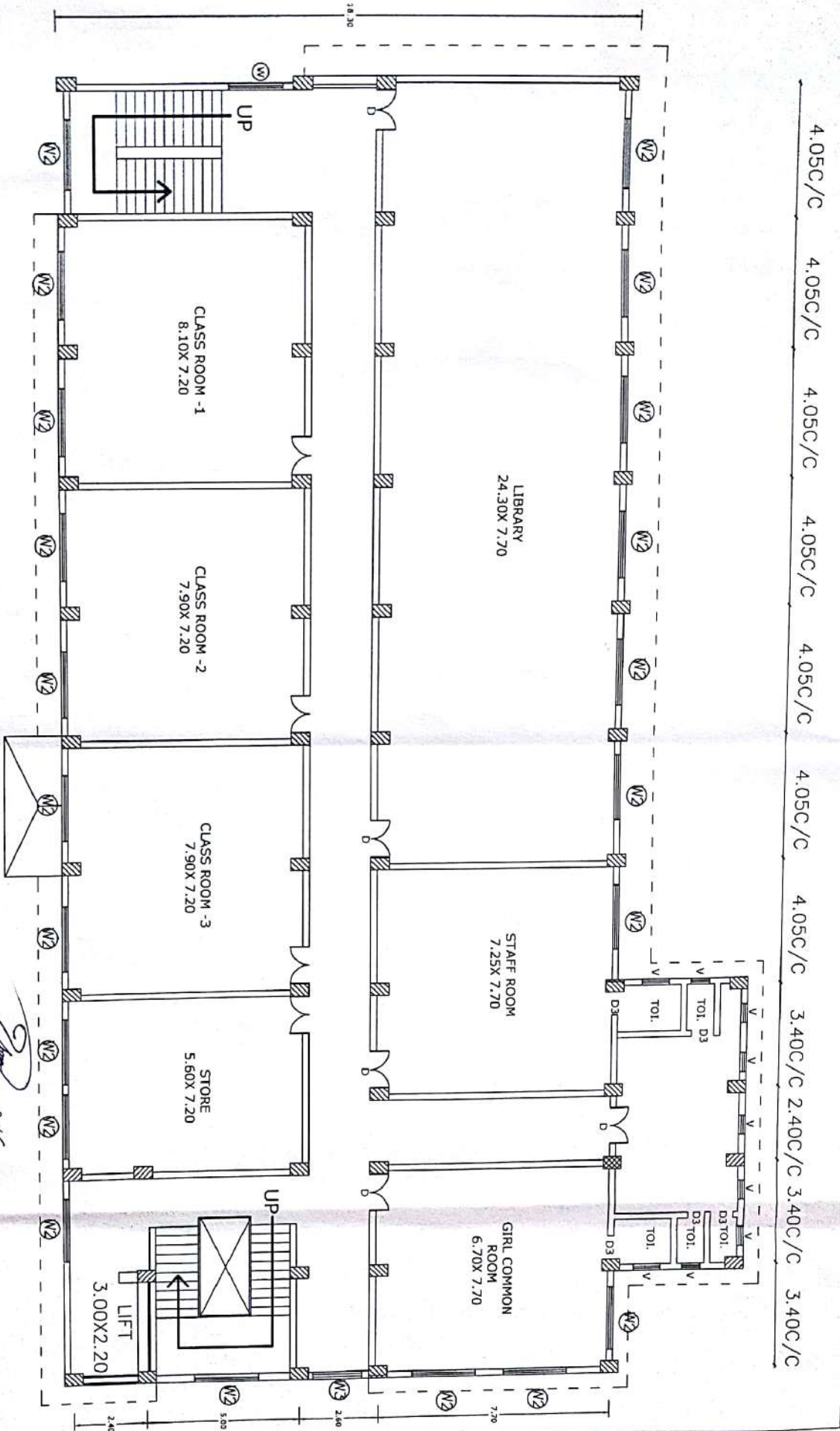

FIRST FLOOR PLAN PLAN AT LEVEL 103.95

SHIVA EDUCATIONAL SOCIETY  
 PANOL ABDHANIGHAT, GHUMARWIN  
 DISTT. BILASPUR. (H.P.)  
 REGT. NO.: 347/06  
 DATED: 6/9/2006

PROPOSED DRG. OF SHIVA COLLEGE OF EDUCATION VILLAGE BAROTA  
 P.O. LUHARWIN TEH. GHUMARWIN DISTT. BILASPUR (H.P.) 174021

Area = 899.25m<sup>2</sup>  
 KH. NO. 193/1, 193/2,  
 193/3, 495/1, 192/2, 195,  
 197/1, 197/3.

AR. SURINDER SHARMA  
 ARCHITECT  
 RGN. NO. CA8/106578  
 H.NO. 208/1 JAWAHAR NAGAR  
 MANDI (H.P.)

4.05C/C 4.05C/C 4.05C/C 4.05C/C 4.05C/C 4.05C/C 4.05C/C 4.05C/C 3.40C/C 2.40C/C 3.40C/C 3.40C/C

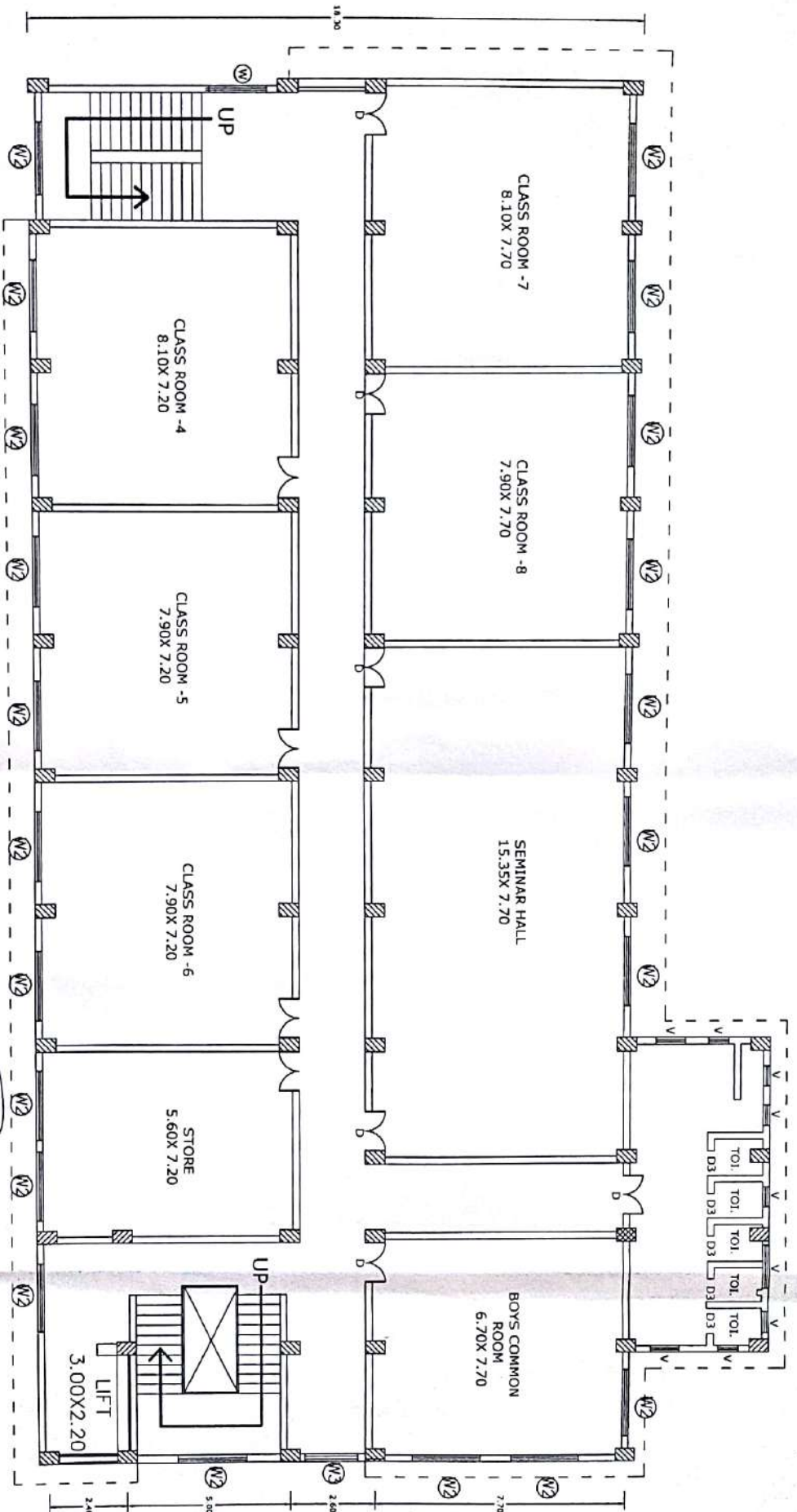

**SECOND FLOOR PLAN** PLAN AT LEVEL 107.55

SHIVA EDUCATIONAL SOCIETY  
 PANOL ABDHANIGHAT, GHUMARWIN  
 DISTT. BILASPUR. (H.P.)  
 REGT. NO.: 347/06  
 DATED:- 6/9/2006

PROPOSED DRG. OF SHIVA COLLEGE OF EDUCATION VILLAGE BAROTA  
 P.O. LUHARWIN TEH. GHUMARWIN DISTT. BILASPUR (H.P.) 174021

AREA = 899.25m<sup>2</sup>  
 KH. NO. 193/1, 193/2,  
 193/3, 495/192/2, 195,  
 197/1, 197/3.

AR. SURENDER SHARMA  
 ARCHITECT  
 RGN. NO. CA/8/106578  
 H.NO. 208/1 JAWAHAR NAGAR  
 MANDI (H.P.)





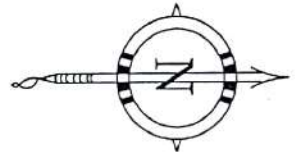

SHIVA EDUCATIONAL SOCIETY  
PANOL ABDHANIGHAT, GHUMARWIN  
DISTT. BILASPUR. (H.P.)  
REGT. NO.:- 347/06  
DATED:-6/9/2006

PROPOSED DRG. OF SHIVA COLLEGE  
OF EDUCATION VILLAGE BAROTA  
P.O. LUHARWIN TEH. GHUMARWIN  
DISTT. BILASPUR (H.P.) 174021

PLOT AREA = 4027.00m<sup>2</sup>  
KH. NO. 193/1, 193/2,  
193/3, 495/1, 92/2, 195,

AR. SURENDER SHARMA  
ARCHITECT  
RGN. NO. CA/87/06578  
H.NO. 208/1 JAWAHAR NAGAR  
MANDI (H.P.)